ST. JOHN THE BAPTIST CATHOLIC CHURCH
PARISH ORGANIZATIONAL CHART

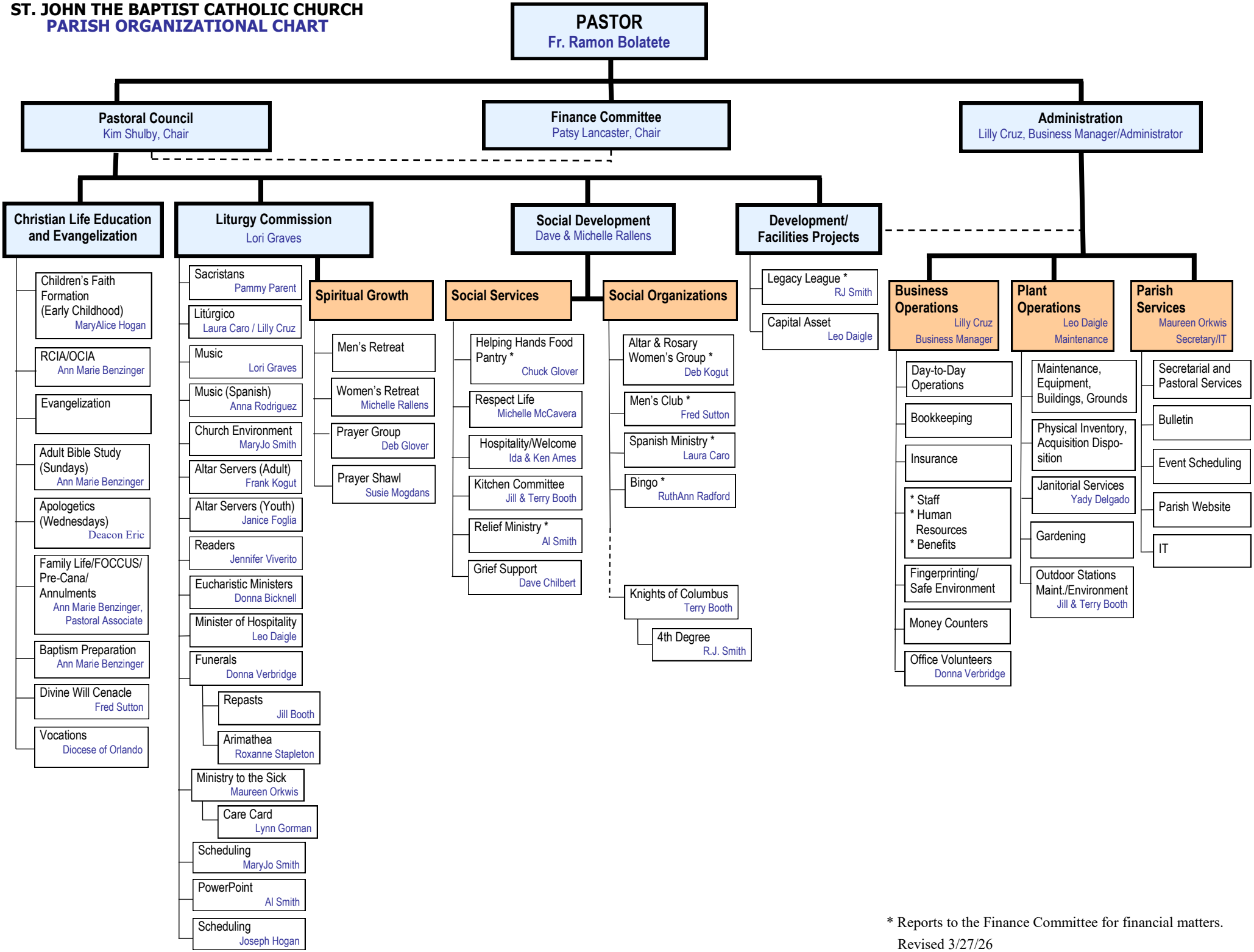

* Reports to the Finance Committee for financial matters.

Revised 3/27/26